

PLAN SHOWING THE PROPOSED RESIDENTIAL BUILDING

IN DOOR NO: 5(OLD) 1 (NEW)

ASHOK ROAD, ALWARPET, CHENNAI - 18. IN R.S.NO.3631/16 BLOCK NO.72, MYLAPORE, CHENNAI CORPORN.DIVISION NO.142,ZONE: X

**JOINERIES** (in meter)

D1	DOOR	1.07x2.13
D2	DOOR	0.91x2.13
D3	DOOR	0.76x2.13
W1	WINDOW	1.60x2.00
W2	WINDOW	0.61x2.00
W3	WINDOW	1.07x1.37
W4	WINDOW	1.07x1.07
W5	WINDOW	1.60x1.37
V	VENTILATOR	0.91x0.61

**SPECIFICATION**

SAND FILLING IN FOUNDATION  
PCC 1:4:8 IN FOUNDATION  
BRICK WORK IN CM 1:5  
RCC WORK IN 1:2:4  
PLASTERING IN CM 1:4

**AREA DETAIL**

	SQ.FT	SQ.M
SITE AREA	6383.60	593.27
STILT AREA	2203.00	204.74
STILT AREA (F.S.I)	161.00	15.00
FIRST FLOOR	2360.00	219.33
SECOND FLOOR	2342.00	217.57
THIRD FLOOR	2342.00	217.57
FOURTH FLOOR	2342.00	217.57
TOTAL AREA	9547.00	887.26
F.S.I	1.49	
PLOT COVERAGE	36.96%	

**COLOUR INDEX**

ROADS	[Symbol]
BOUNDARY	[Symbol]
PROPOSAL	[Symbol]

OWNER'S SIGNATURE

APPROVED  
SUBJECT TO THE CONDITIONS IN THIS OFFICE LETTER  
No. B/SP/BLD/59/2005  
FOR MEMBER SECRETARY  
CHENNAI METROPOLITAN DEVELOPMENT AUTHORITY  
CHENNAI - 600 008.

S. ATHYANAN, B.E.  
CHAR. ERD ENGINEER,  
Class I Licensed Surveyor - No. 192  
Cooperation of Chennai  
8, Nathamuni Street, T. Nagar,  
Chennai-17. Ph: 2816824,  
Mobile: 91038440.

LICENSED SURVEYOR SIGNATURE

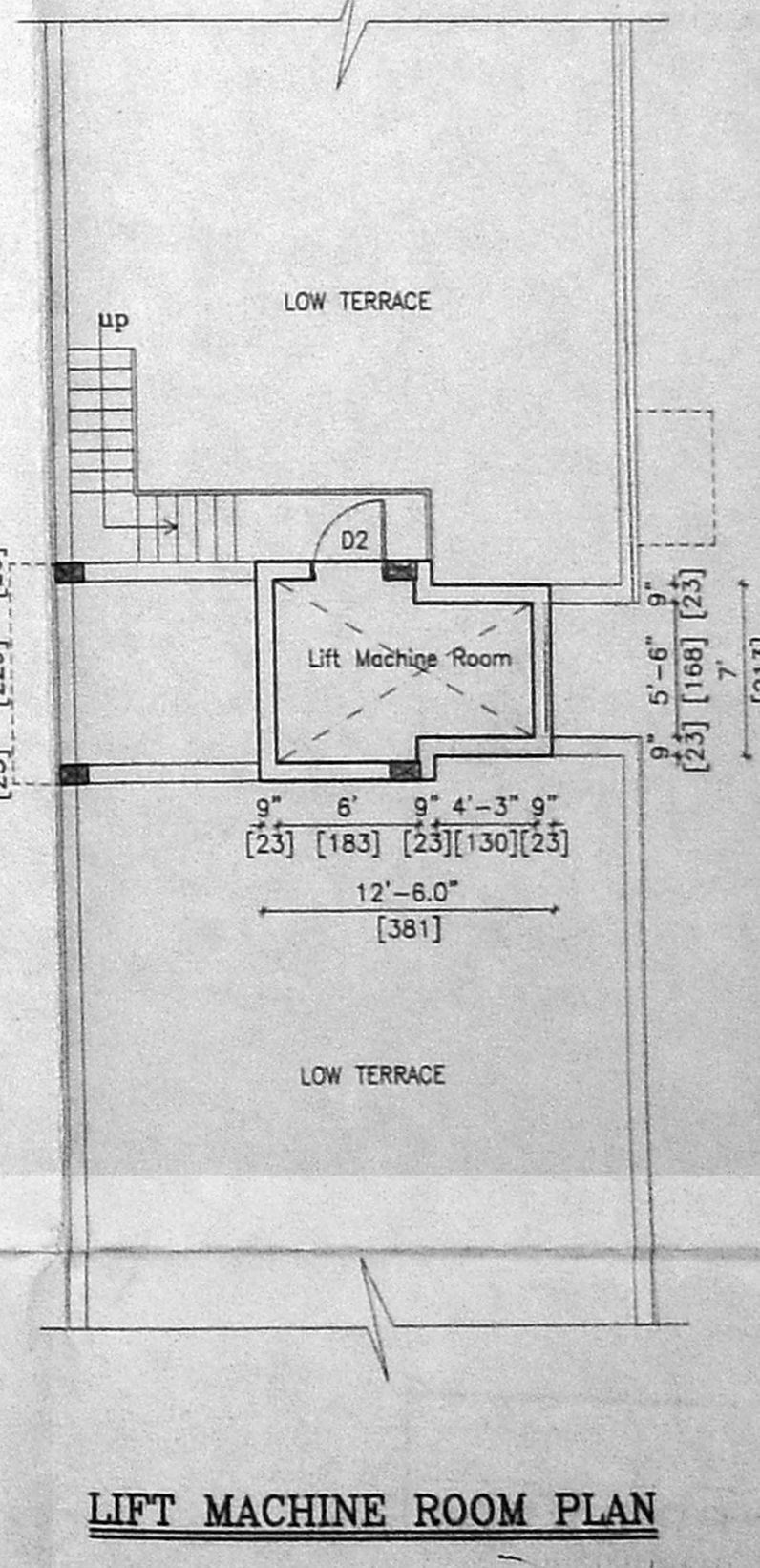
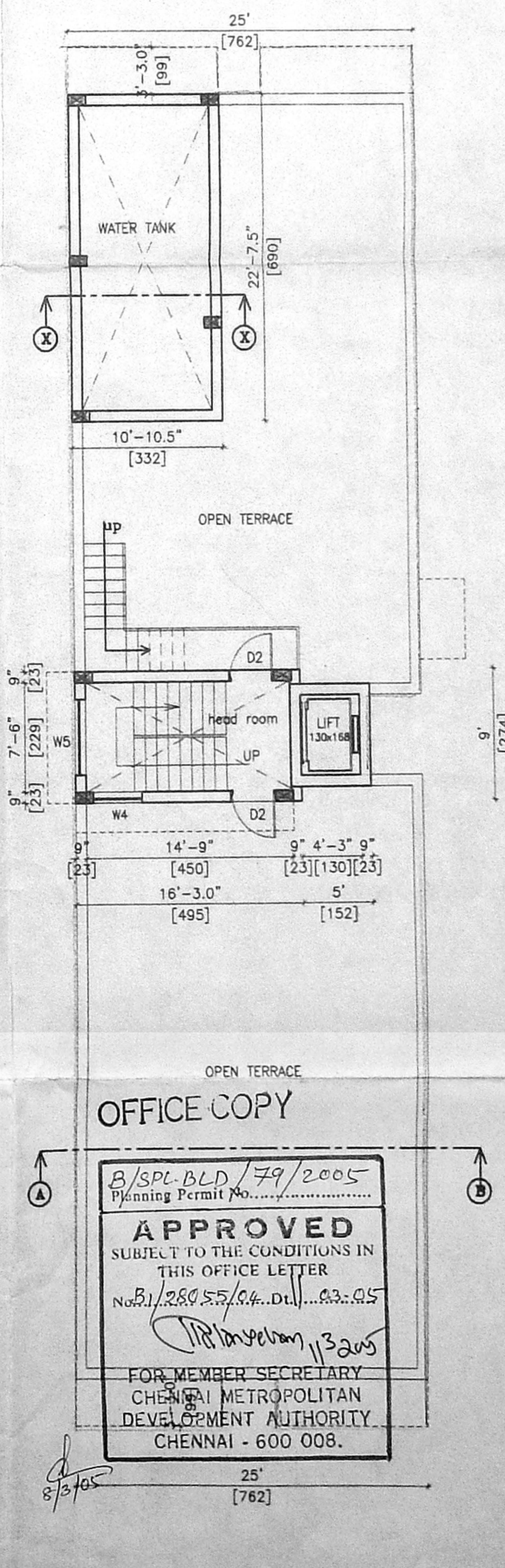
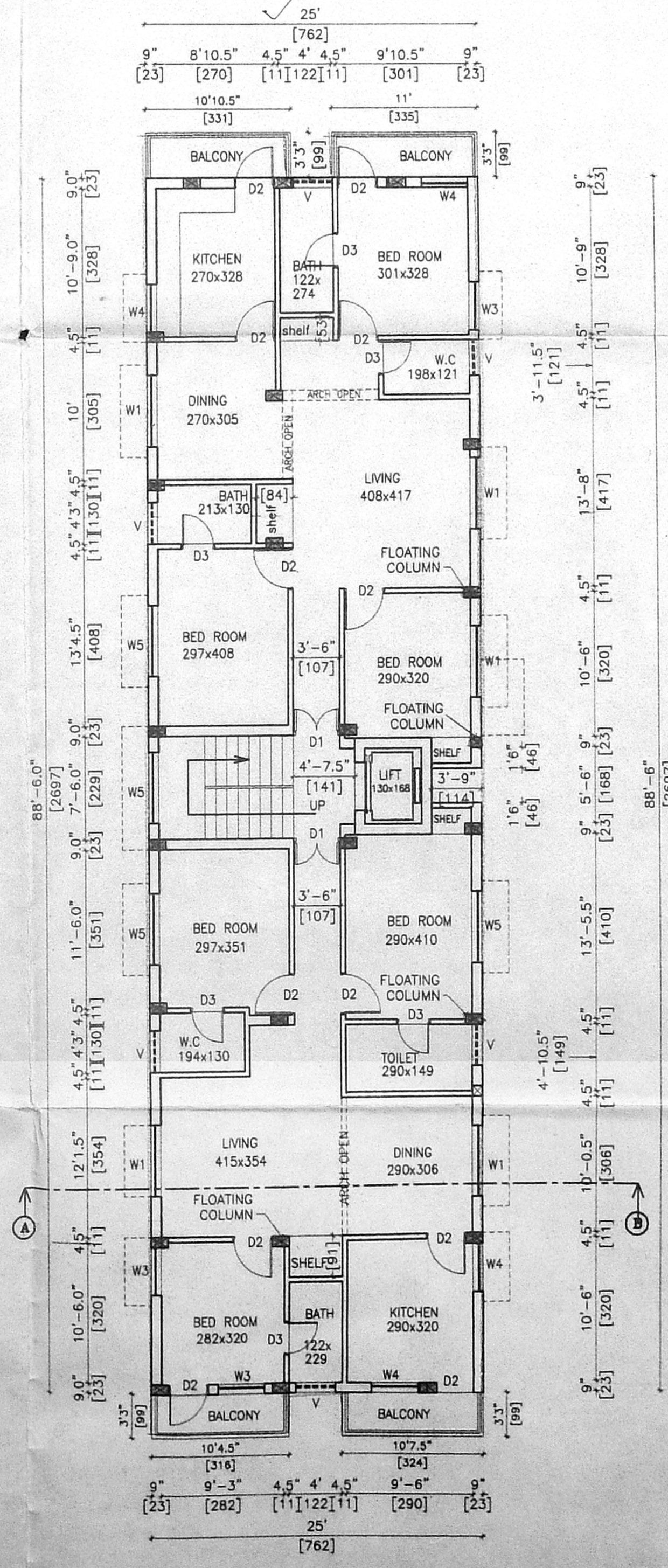
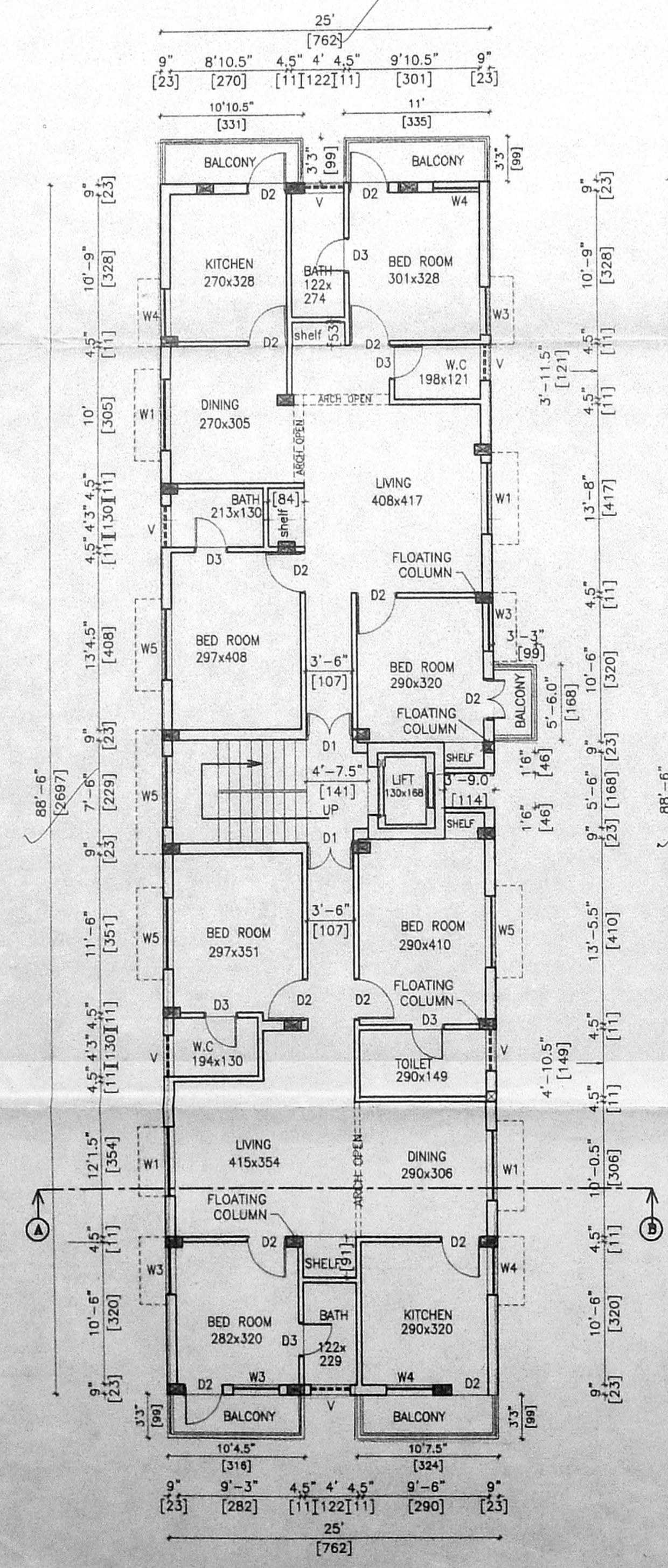
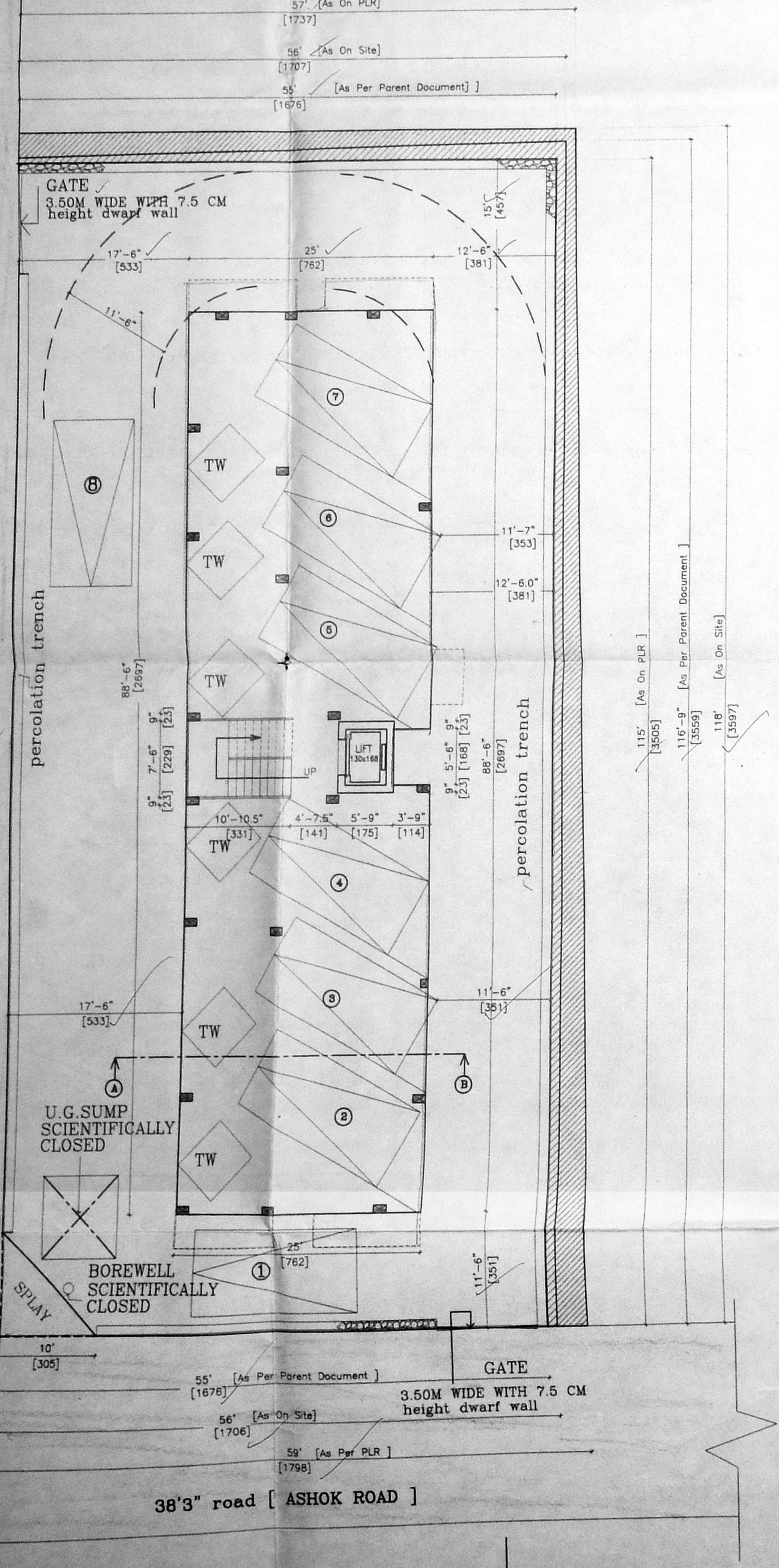
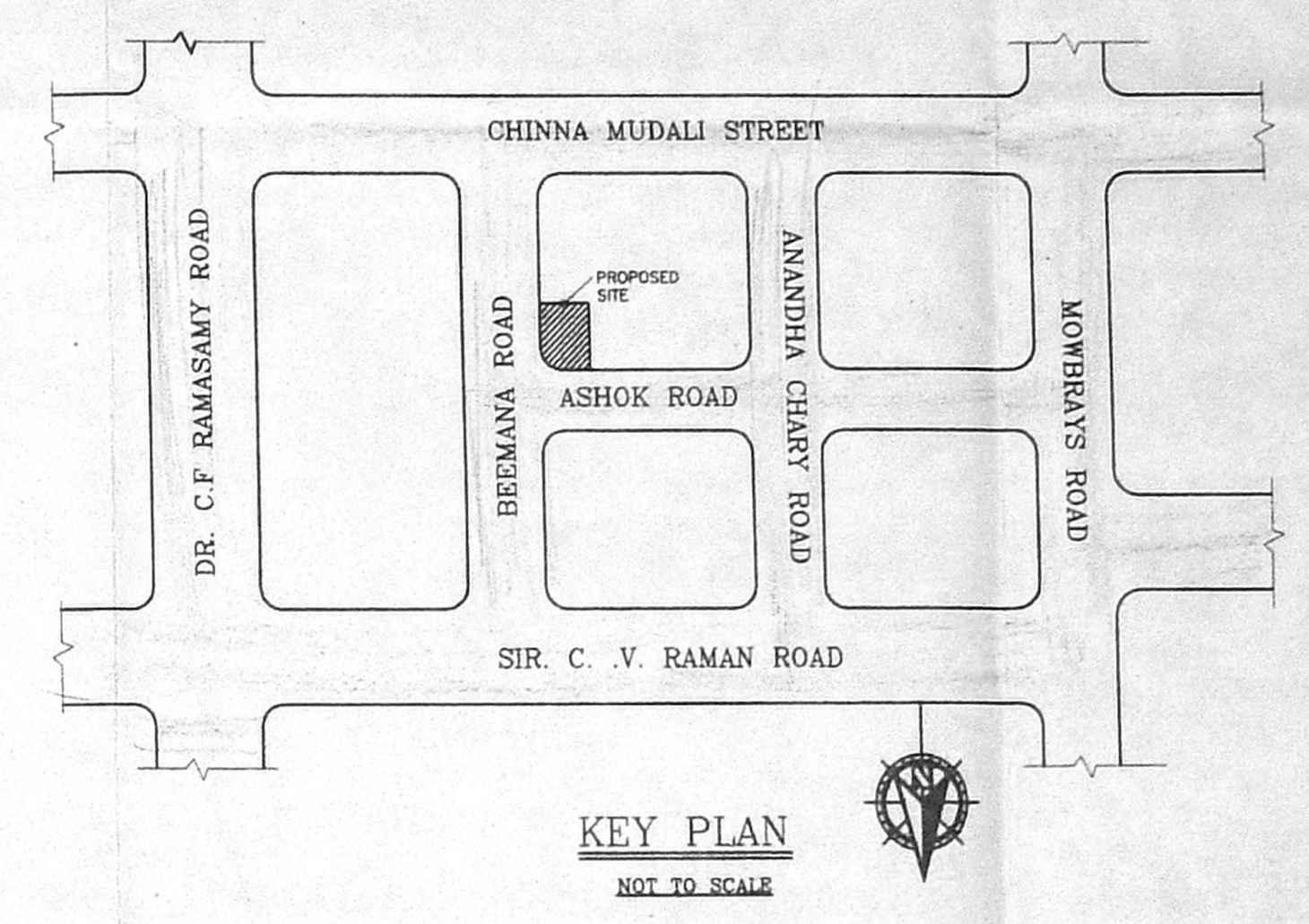
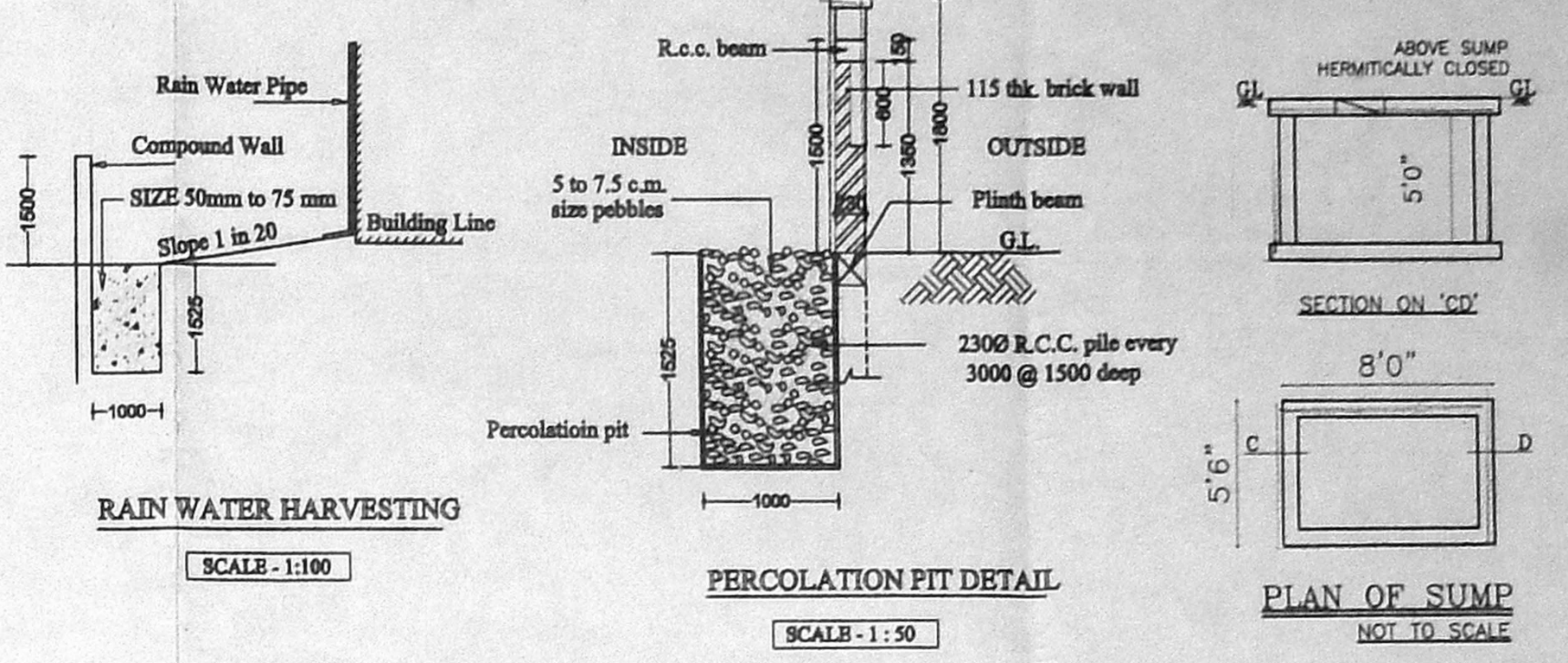
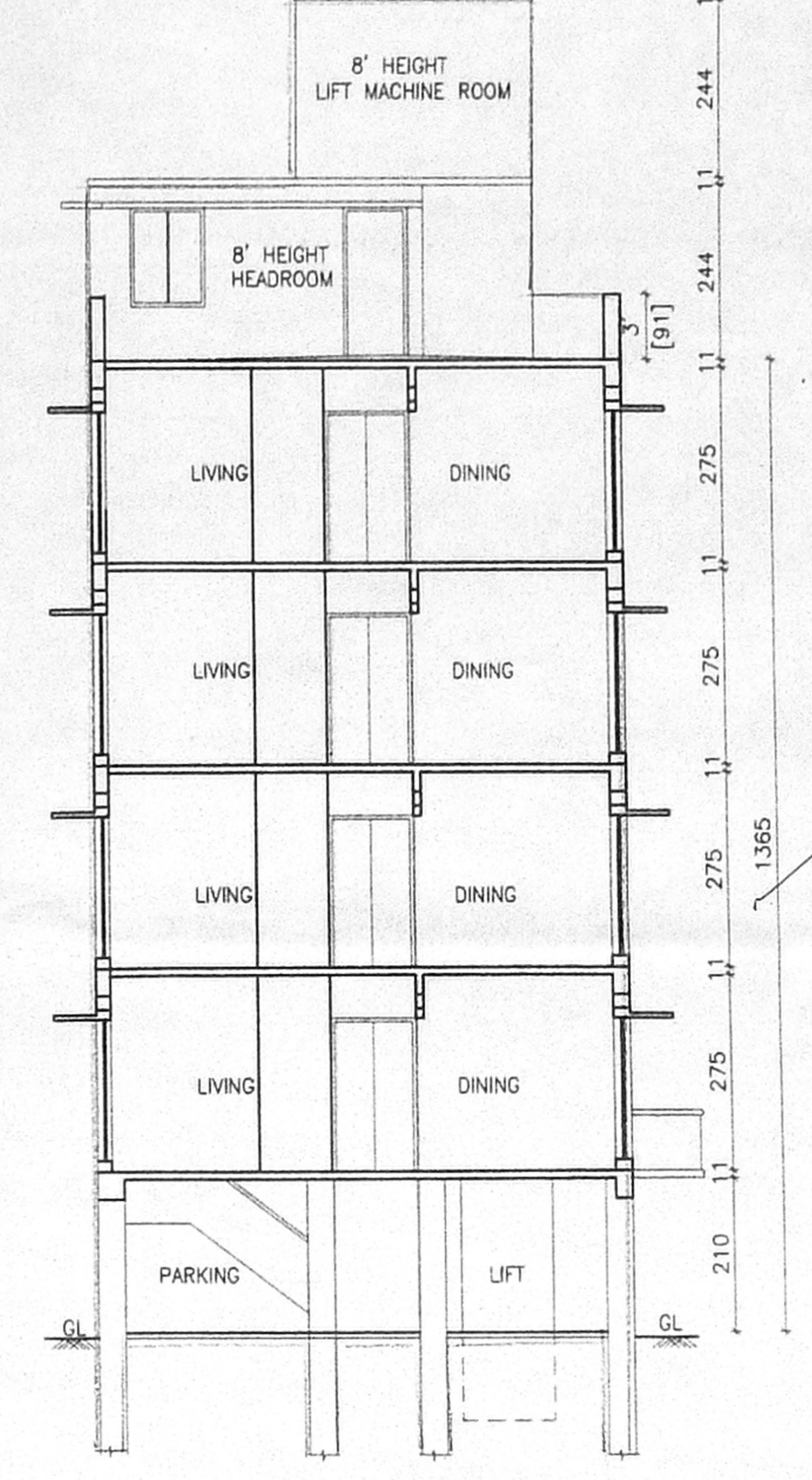
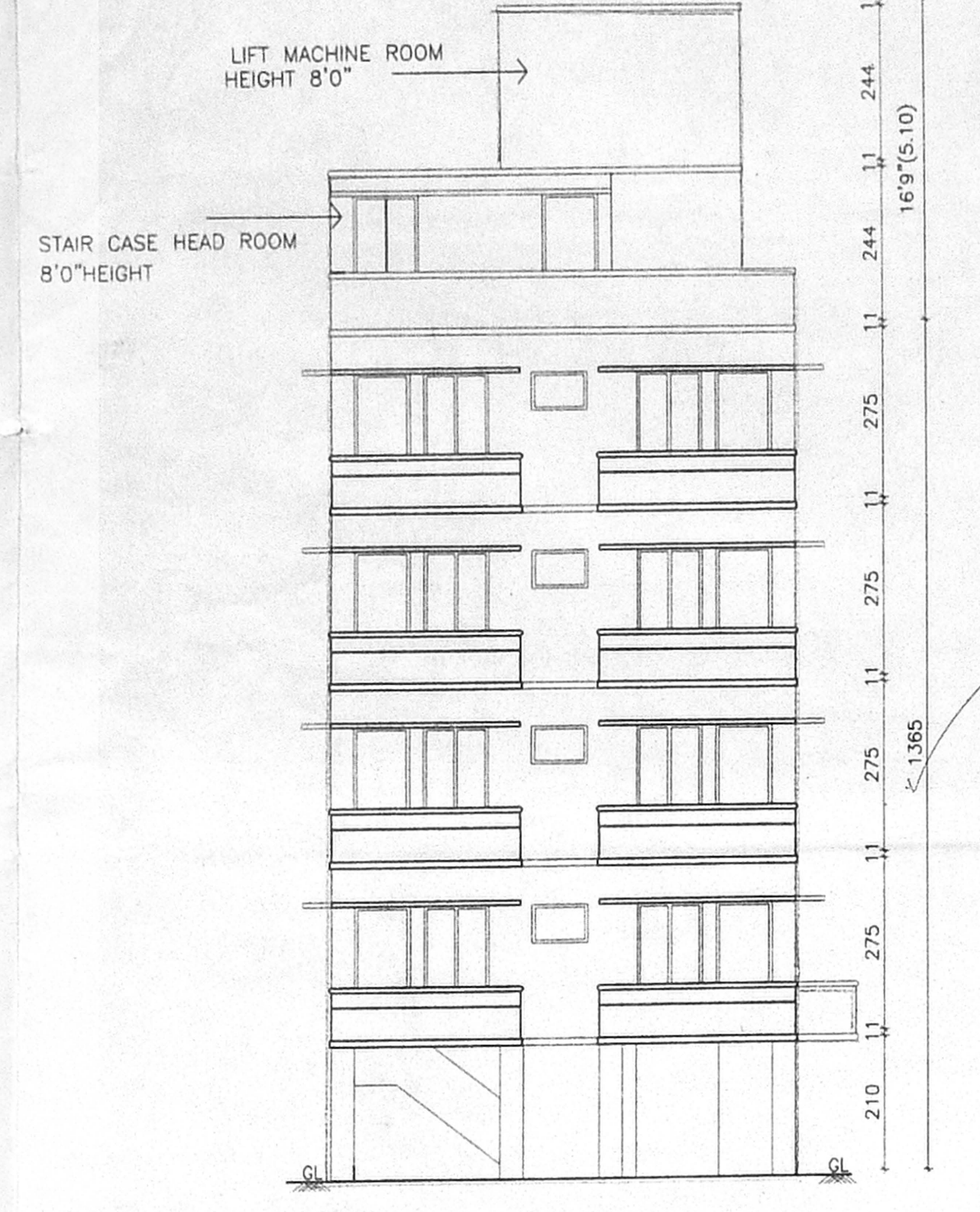
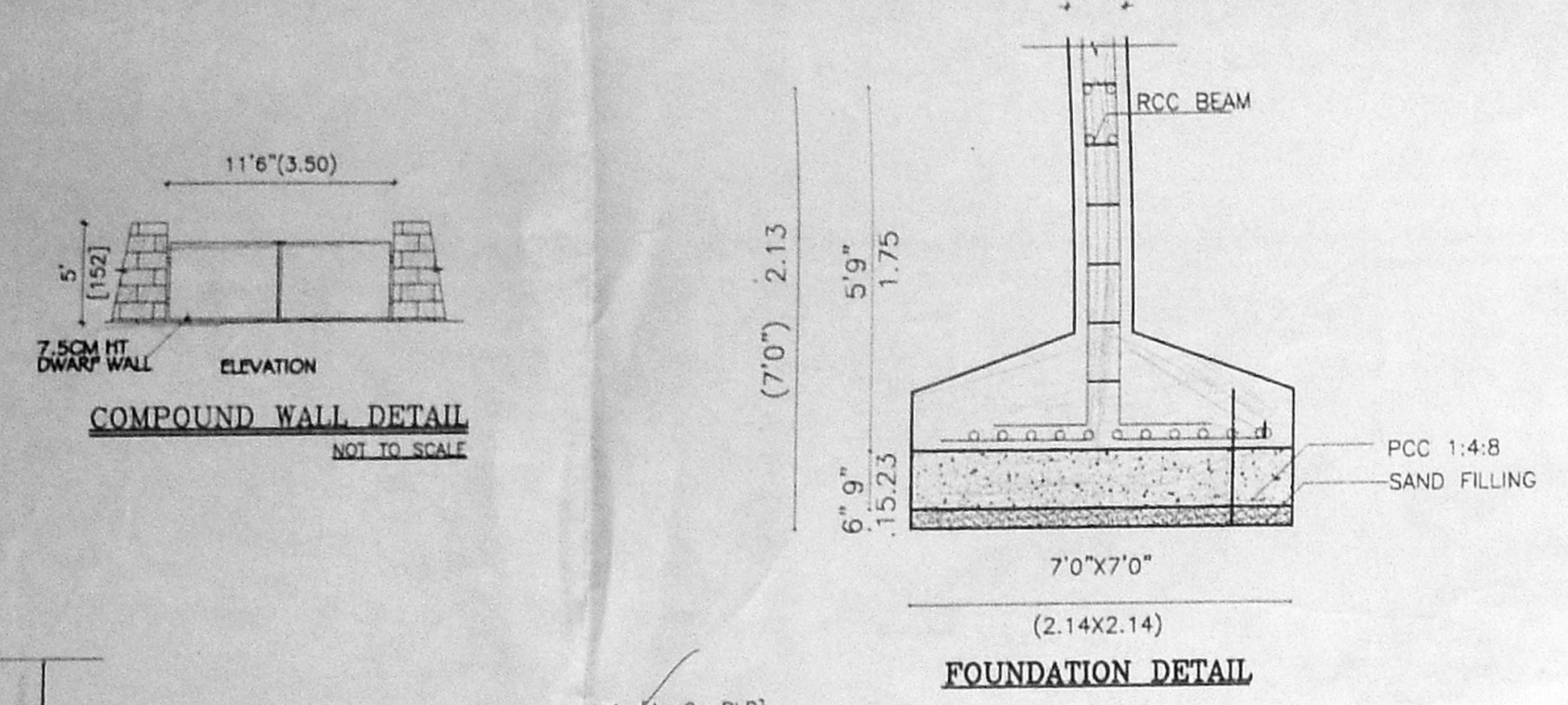

**TYPICAL THIRD FLOOR PLAN**

**FOURTH FLOOR PLAN**

